Angels And Appleblossoms

Flower making was the project of the day at a recent meeting of the Appomattox Home Demonstration Club meeting with Mrs. T. M Trent. Each member took home a spray of apple blossoms and the "know how" to make more. Seated above are Miss Peggy Berger, home agent, Mrs. O. D. Moore, who taught the group, and the hostess, Mrs. Trent. Standing are two "pupils", Mrs. W. C. Hubbard and Mrs. Russell Jamerson. The angels are the handiwork of Mrs. Moore who fashions them from nylon and sequin trim for gifts and party favors. Also present at the meeting were Mrs. Henry Pack, Mrs. M. A. Hernecll, Mrs. J. E. Jamerson, Mrs. V. D. Howerton, and Mrs. Mary Inge.

Personal Mention

Harvey A. Thomas entered the hospital in Bethesda, Md. this week and expects to be there for tests and treatment from six to ten weeks.

• • •

Mrs. Rachel F. Lawson will enter the Lynchburg General Hospital today for treatment.

• • •

Mrs. G. A. Randolph will leave today for Charlestown, W. Va., where she will visit her brother-in-law and sister, Mr. and Mrs. J. P. Love. Mrs. Love is recovering from an illness.

• • •

Mrs. C. S. Booth is visiting relatives in Crewe.

• • •

Mrs. Alfred Ray Gordon and son, Michael, returned to their home in Yorktown Tuesday after spending sometime here with her parents, Sgt. and Mrs. L. L. Stanley.

• • •

Dr. and Mrs. S. R. Lawson returned home Tuesday from Hot Springs, Va., where Dr. Lawson attended a Dental meeting.

• • •

Mrs. Clara G. Mitchell was the week end guest of her son-in-law and daughter, Mr. and Mrs. Billy Ford in Roanoke.

• • •

Miss Dot Sears, of Petersburg, spent the week end with her mother, Mrs J. E. Sears, who is recovering from a recent operation she underwent at the Memorial Hospital, Lynchburg.

• Eyes Examined
• Glasses Fitted
• Prescriptions Filled

Dr. B. A. Belkin
Optometrists - Opticians
Victor 5-6221 | 1105 Main
Lynchburg, Va.

Miss Marguerite Gilliam spent the week end in Roanoke in the home of her brother, Frank Gilliam.

• • •

Mr. and Mrs. L. E. Matthews, of the Smokey Mountains, N. C., were guests last week of their son and daughter-in-law, Mr. and Mrs. O. N. Mathews. Also home for several days was Tommy Matthews, of Alexandria.

• • •

J. Lloyd Hudson spent Tuesday in Clarksville.

• • •

Dana and Rickey Almond, of Madison Heights, spent the week end with their grandparents, Mr. and Mrs. S. J. Evans.

• • •

Billy Evans, of Washington, spent several days this week at his home here.

• • •

Mrs. Hazel R. Mann and Mrs. W. R. Reynolds attended the funeral of Mrs. Frank H. Altice in Danville Tuesday. Mrs. Altice was the aunt, of Mrs. Reynolds and the mother of Mrs. E. O. Hatcher, who resided here at one time.

• • •

Mrs. W. R. Reynolds and Mr. and Mrs. Gus H. Peak, of Long Island, spent the week end in Charleston, W. Va. where they attended the funeral of their brother, George W. Peak.

• • •

Mr. and Mrs. Harvey L. King, Jr. and son, Terry, of Falls Church, have moved to Appomattox and are occuping an apartment in the Lee Theatre Apartment Building. Mr. King, who is the brother of Ralph King, is employed at West End Market. Appomattox until the new West End Market at Brookneal is completed where he will be manager.

• • •

F. A. O'Brien and Mrs. Mildred Alvis spent Sunday in Farmville with Mr. and Mrs. Louis Dahl.

• • •

Mrs. Hubbard T. Plunkett, of Buchanan, West Va., is visiting her mother, Mrs. Anna B. Ward.

• • •

Miss Mary I. Babcock, of Lynchburg, was a visitor in Appomattox Tuesday.

Mrs. D. G. Trent celebrated her 84th birthday with a party Saturday evening. A set of triplets, her grandchildren, were a lovely and lively addition to the party. They are the daughters of Mr. and Mrs. John Tabb, of Williamsburg, and were visitors along with many others for the occasion.

• • •

Jerry A. Burke underwent an operation at the Virginia Baptist Hospital Wednesday.

• • •

Mr. and Mrs. L. A. Young attended the Christmas design school for florists held in Lynchburg on Wednesday at the Elks Hall and sponsored by Lynchburg Wholesale Floral Company

Halloween Costume Winners, Oct. 31

More than 150 entries in the Halloween Costume parade at the Appomattox Elementary School made it one of the most successful projects yet in the annual Harvest Festival, according to the costume chairman, Mrs. Charles Moses, Jr.

She announced the winners as follows:

Preschool children, 26 entries, with 1st prize for girls —Sheila Terrence; 2nd, Brenda Nash. 1st prize for boys — Michael Lewis; 2nd, Toni Guill.

1st, 2nd, 3rd Grade Children, 57 entries, with 1st prize for girls — Dianne Smith; 2nd, Nadine Robinson. 1st prize for boys — Dickey Lawson; 2nd, David Knight.

4th, 5th, 6th, 7th, Grades, 51 entries with 1st prize for girls—Linda Grinels; 2nd, Patricia Tibbs. 1st prize for boys—Tommy Terry; 2nd Jesse Arthurs.

Ages 13 through 16, 8 entries with 1st prize for girls — Rita Cordel. 1st prize for boys—Ronald Ayers.

Couples (All ages), 6 couples with 1st prize — Pat Hudson and Bill Stanley. 2nd, Mrs. Ava Almond and Mrs. Mary Martin.

Best Family Group —1st prize — Tom Norris family.

Social Activities

Shower Honors Miss Oxford

Miss Nancy Jeannine Oxford was honored, Oct. 26 at a miscellaneous shower given Friday night at the Appomattox Garment Cafeteria.

Many beautiful and useful gifts were received. The bridal theme was carried out through out the dining room.

There were 40 present for this occasion.

The bride-to-be was presented a corsage of yellow carnations by her hostesses, Mrs. Roger Pillow, Mrs. Crawford Davidson, Mrs. Jimmy Mayberry, Mrs. Donald Ferguson, and Mrs. Marvin Reynolds.

Nassau Cruise

Mr. and Mrs. Vernell Mitchell left Tuesday, Nov. 6, for a cruise to Nassau. Mr. Mitchell, a representative for Blue Life Insurance Co. was awarded the four day convention cruise because of an outstanding volume of new business during the past year, and as a result of excellent service to present policy owners, his company announced.

They were scheduled to sail aboard the M. S. Bergensafford leaving Charleston, S. C. on Nov. 6.

Approximately 450 Field Representatives and Home Office Officials are included in the passenger list.

4-H Club News

The Lucky Clover 4-H Club completed a successful year on October 25 1962 by having an acheivement night. The ribbons won by members at the fairs were on display.

The president, Frances Reive, called the meeting to order and welcomed the 16 parents, and guests and Miss Berger, the new Home Demonstration Agent. The song leader, Bill Dudley, led the group in singing 4-H songs. Audrey Inge and Beth Massey gave interesting food demonstrations. Bill Dudley showed good and bad lighting techniques and how to connect them. David Reeve gave a demonstration on Electric Fuse Safety. Mr. Moody and Miss Berger explained the meaning of 4-H club work and how a member can benefit from it. Susan Williams was in charge of games and refreshments.

The Eighth grade 4-H meet on Nov. 1, 1962. Miss Berger introduced Bob Netherlands to us. He gave a talk on safety, and then showed a film on safety called "Tommy Tucher." After the film our president called the meeting to order. We said the 4-H pledge. Miss Berger told us about the skating party we were going to have on Nov. 12. November 13, we are going to have a county council meeting. Then the meeting was adjourned.

Lions Club

Appomattox Lions Club will have a make - up meeting at Maude's Restaurant, Thursday, Nov. 8 at 12 to increase attendance.

WASH AND WEAR

Miami — Late one night a woman was seen in a coin laundry standing near a drier clutching her coat tightly around her.

The machine stopped and she gathered up a handful of clothes, stepped into a rest room and emerged carrying the coat but no laundry.

Little Goldie May Covington, daughter of Mr. and Mrs. David Covington, Pamplin, has recovered almost completely from a recent operation. She is four years old.

Attend Forum

Representatives from Women's Clubs in Appomattox are among club women in the state who were to be in Richmond, Nov. 8 for the annual Miller and Rhoads Virginia Women's Forum.

Representatives from the Woman Club are Mrs. Mark Weatherly, Mrs. E. Carroll Smith, and Mrs. Joel Flood. Mrs. Ed Cawthorne and Mrs. Bob Montgomery were to represent the Jr. Club.

Speakers for the forum were to include George R. Laking, ambassador from New Zealand to the United States; Dr. Joseph F. Shea, deputy director for systems, Office of Manned Space Flight, National Aeronautics & Space Administration; Dr. Charles S. Cameron, president of Hahnemann Medical College and Hospital in Philadelphia; Mrs. Elspeth Davies Rostow, author, teacher, assistant professor of history at the Massachusetts Institute of Technology, now on leave; Bartlett Harding Hayes, Jr., director of the Addison Gallery of American Art and Dr. Frank R. Barnett, program director for the Institute for American Strategy, Sovietologist, National War College lecturer.

Each of the 700 odd clubs of the Virginia Federation of Woman's Club, the State Federation of Garden Clubs and similar groups will have delegates to the sessions.

Applewhite Circle

The Applewhite Circle of W. M. U. of Liberty Baptist Church will meet Monday, November 12 at 7:30 p.m. with Mrs. H. M. Chandler.

Mr. and Mrs. A. C. Newcomb and Mrs. W. W. Overton, of Lynchburg, were Sunday guests of Mr. and Mrs. S. J. Evans.

• COMPLETE RADIATOR SERVICE
GRINELS MOTOR CO.
Va. Dealer License No. 729
Appomattox, Va.

"Autumn In Virginia"

Autumn flowers and antique lamps made a colorful combination for a recent Appomattox Garden Club meeting. Shown above admiring lamps and ribbon winning arrangements are club president Martin and Mrs. R. A. Sears, program man.

Cafeteria Menu

Monday, Nov. 12 — Corn beef hash on holland Rusk bun, mixed greens, whipped potatoes, peaches, ½ pt. milk.

Tuesday, Nov. 13 — Chili-Con-Carne, Oven brown squash with onions, green peas, hot corn bread with butter, chocolate pudding, ½ pt. milk.

Wednesday, Nov. 14 — Vegetable soup with crackers, grilled cheese sandwich, potato chips, ice cream, ½ pt. milk.

Thursday, Nov. 15 — Hot dog on roll with dresing, cole slaw, white beans with tomato catsup, Jello with whip cream, ½ pt. Milk.

Friday, Nov. 16 — Hamburger on bun with mustard or mayonaise, string beans, boiled potatoes, fruit cup, ½ pt. milk.

Pass-Punt-Kick Contest Sat.

Twenty - four boys are getting ready for the Pass-Punt-Kick contest on Sat., Nov. 10. This is the annual Football contest sponsored jointly this year by local Jaycees and Grinels Motor Co.

Admission is free, and the public is invited to the Appomattox High School football field to view the event. Valuable prizes are waiting for the best of the county's young players.

FOR A LOVELIER YOU

. . . with an exciting new hairstyle that will make you look and feel your most feminine for every occasion. Call today for your appointment . . . we do the rest.

APPOMATTOX BEAUTY SHOP
PHONE 352-6872 APPOMATTOX, VA.

WEEK END SPECIALS

SEAMLESS
HOSE
By Ballet
Sizes 8½ to 11.
88c

INGE'S DEPARTMENT STORE
APPOMATTOX, VA.

All Forms Of Dependable Insurance
WRITTEN BY
STRONG
NATIONALLY-KNOWN COMPANIES
J. A. Burke & Co.
Phone 352-3191 or 352-3168
Appomattox, Va.

'63 Chevrolet Trucks
THEY'VE ALWAYS BEEN TOUGH BUT NEVER STRONGER THAN NOW!

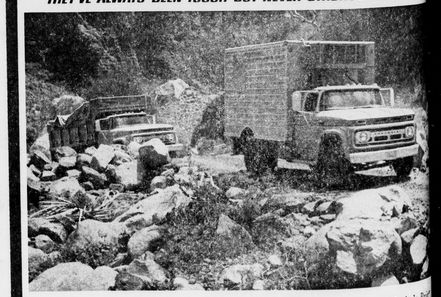

You can be sure that new engines, frames, suspensions that licked Mexico's Baja Run will work for you long, faithfully and at traditionally low Chevrolet cost.

A Chevrolet truck has always been a sound investment because of its quality construction. This is what makes it give you an honest day's work every day at very low cost and—when you are finished with it—return more resale money to your happy pocket.

This year stronger frames, engines that can pull more, and practically tailor-made suspension systems make Chevrolet trucks a better buy than ever. If you're in the market now, we'd welcome the chance to tell you about, and let you drive, the new trucks. Just give us a call.

*Pronounced Sah-hick.

CHEVROLET
QUALITY TRUCKS ALWAYS COST LESS

See the "New Reliables" now at your Chevrolet dealer's

MOSES MOTOR CO.
CHURCH STREET APPOMATTOX, VA. PHONE
VA. DEALERS LICENSE NO. 3

...in Students Back U. S. Space Program

...Brightwell, teacher, at ...ary School, displays to pupils ...e Astronaut Certificate which ...ment is now making available ...of U. S. Savings Stamps in ...the stamp program is operated.

Certificate bears signature of the seven original American astronauts and recognizes savings stamp buyers as "supporters of our nation's vital space program." Looking at the certificate, above, are Gale Layne, 11 and her brother James, 10.

...ARIES

...es Henry Cavaness, Charlotte County, and dairyman, Virginia Baptist ...Charlotte County ...e of William C. ...h Jennings Carter, member of the ...dist Church near ...

...his wife, Mrs. ...Roberts Carwile, ...daughter, Mrs. Effie Wakefield; four ...Carwile, Wilbur Carwile, Cleveland ...d Henry Wilson ...ters; four sisters ...Proctor and ...gnol, both of ...; Alma Deaner ...d Mrs. Lucille ...ham; and four ...Florence Carwile ...Carwile, both of ...E. Carwile, of ...ert Carwile, of ...

...s were conducted ...Saturday, Nov. 3, ...Baptist Church ...the church cemetery.

...ers included C. ...Gins, Hilton ...d Lee Harris, ...Carwile, Jr., H. ...

...s were conducted ...Sunday, Nov. ...Bethel Church ...and Rev. Carl T. ...

...B. Anderson

...N. C. — Mrs. ...nson, 82, widow ...Anderson, died ...Saturday in High ...Hospital. She ...ill for the past ...in Appomattox, ...the daughter of ...and Mary Carter ...been a resident ...the past year ...er of the Everett ...Church. She had ...to Samuel Rice ...died in 1928. ...ives were, James ...High Point, and ...Charleston, of St. ...the brother, Jack ...and four ...and two great ...

...es will be held ...m in the Everett ...Church near Appomattox ...will be in Beth...Private Edward ...is at Robinson ...Appomattox.

...ham

...bers of the M. ...U. of Trinity ...like with wor...the mountain ...

...Martin, Mrs. How...David Martin ...visited friends, of ...Mr. and Mrs. ...Piney River.

...Hal Moore, ...and Mrs. H. R. ...Martin, Jr. ...general Hospital ...

...E. E. Martin, ...Martin, Mr. and ...and Michelle, ...Martin and ...Sunday dinner ...and Mrs. Everett ...

...Allan Gardner ...and wife Mr. and ...Fielding in ...Sunday were Mr. ...Mooney and Mar...

William A. Staples

William Alben Staples, 88, a retired carpenter and farmer of Timberlake Road, died Wednesday night, Oct 31, in a Lynchburg nursing home.

Born in Appomattox County, he was the son of Benjamin Lafayette and Ellen Gordon Staples. He was a member of Franklin Street Baptist Church. He was the husband of the late Mary Wooldridge Staples.

He is survived by a son, C. O. Staples, of Lynchburg; two daughters, Mrs. E. W. Justis, of Roanoke and Mrs. Logan Rowe, of Lynchburg; two brothers, Jess Staples and Henry Staples, both of Evergreen; seven grandchildren; and 10 great grandchildren.

Funeral service was conducted at 2 p.m. Friday, Nov. 2, at Whitten Timberlake Chapel by the Rev. L. P. Foley and the Rev. James G. Thompson. Burial was in Fort Hill Memorial Park. Pallbearers were David Justis, Steve Justis, Daniel Justis, Charles Sprouse, Scottie Rowse and John H. Staples.

Among those attending the funeral were Mr. and Mrs. H. C. Staples, Sr, Evergreen; Henry C. Staples, Jr., of Richmond; Gordon Staples, Evergreen, Mr. and Mrs. J. C. Staples, Mrs. Ryland Staples, Mrs. John Kent Hamilton, a niece, Mr. and Mrs. Fred Wooldridge, and J. V. Harvey all of Evergreen; and Mr. and Mrs. Jim Wooldridge, of Appomattox

Hunt For Gold

When two lieutenants under the command of Mumford and Rosser were killed or dis-appeared during the last days of the War Between the States, they reportedly buried a shipment of gold, dispatched originally to pay Confederate soldiers.

Working on obscure reports, plus maps issued by the National Park Service, a visitor to the Appomattox area has caused a story of "lost gold" again to come to light.

Superintendent Tom Norris of the Nat'l Park Service stated to the TIMES that he has heard reports of lost gold from time to time, but has never seen any evidence or historical documents to support such a report.

The maps being used by one historian (who prefers to remain anonymous) are copies of those drawn up by Brig. Gen'l Mitchler in 1867, based upon his service and experiences around Appomattox.

The gold is buried, supposedly, in the Concord area, but this is only hearsay, according to one report to the TIMES.

Hollywood

Nov. 8 — Mrs. T. C. Harvey and Mrs. Ralph Robinson visited Mr. and Mrs. L. H. Watson and girls Thursday night.

Mr. and Mrs Grover Beasley and Mr and Mrs. Vernon Beasley visited Mr. and Mrs. Richard Webb Monday night.

Mr and Mrs. James Franklin and family and David Franklin visited Mrs. C. E. Franklin Sunday.

Mrs. J. A. Tweedy and Mrs. Albert Reynolds, of Spout Spring, visited Mrs. Bur Abbitt and Mrs Addie Jenkins Sunday.

Mr. and Mrs. D. L. Smith had as their guests Sunday Mrs. Winnie Drinkard, of Vera, Mrs. Ella Hatcher, of Lynchburg, Mr. and Mrs. Dick Franklin and family, Mr. and Mrs. David Franklin, and Mr. and Mrs. David Smith and Diane, all of Appomattox.

We were glad to see Kathy Franklin out Sunday, after having her tonsils removed last week.

Miss Jean Brown, of Averette college, spent the week end with her mother and father, Mr and Mrs. Berkley Brown.

There will be a B.T.U. group meeting at Hollywood Church tonight, Nov. 8 at 7:30.

Mrs. Berkley Brown and daughters Jean and Sarah, called in the home of Mr. and Mrs. D. L. Smith Saturday.

Mrs. Mattie Barlow and Tye Beasley were supper guests of Mr. and Mrs. Grover Beasley Thursday night.

Mr. and Mrs. Bennit Gilliam and Mr. and Mrs. Wayley Gilliam, of Farmville; Mr. and Mrs. Robert Coleman, Mrs. James Conner, Mrs. Vernon Torrence, Mrs. W. H. Wingfield and Mr. and Mrs. Charles Bagley visited Mr. and Mrs. W. T Covington Sunday Mr. Covington is improving nicely.

Mr. and Mrs. Grover Beasley and Mr. and Mrs. Vernon Beasley were supper guests of Miss Dorothy Beasley, of Lynchburg, Friday night.

Mr. and Mrs. R. G. Austin called in the home of Mr. and Mrs. C. H. Barton Sunday night

Friends are glad to see Mrs James Conner and Mrs. Emmitt Day out on all out after their car accident last week.

Miss Dorothy Beasley and Claude Hamlett, of Lynchburg, Mr. and Mrs. Grover Beasley, Jr. and Tye were supper guests of Mr. and Mrs. Grover Beasley Saturday night.

We are so glad Mrs. W. H. Elder, our pastor's wife, is improving nicely. We are hoping she may soon be well and able to be back with us.

"Can Do It"

Evergreen Elementary School is richer by $142.84, the principal, Mrs. R. D. Jamerson reported. This sum was raised at the annual Halloween Party and will be used to defray general school expenses. "Please thank everyone who helped so willingly," said Mrs. Jamerson. "I feel that the TIMES VIRGINIAN can do that for us."

County Line

Nov. 8 — Mr. and Mrs Richard Nash visited Mr and Mrs. Herman Guill Sunday afternoon.

Mr. and Mrs. Walter Grisham and family and Mr. and Mrs. Frank Nash, visited Mr. and Mrs. R. O. Jones and Hilda Saturday night.

Mrs. Billy Reynolds and boys visited W. T. Nash Sunday afternoon.

Mrs Henry Mann, Nancy and Ryland, Gordon Tucker, Sue Tucker, Winifred Nash and Twyman Nash visited Mrs. Elliott Nash and family Friday night.

Miss Nancy Jo Harvey, of the U. S. Air Force has returned to Amarilla, Texas after spending a ten day furlough with her family.

Mr. and Mrs. Rosser Reynolds.

Mr. and Mrs. Emory Mullins and Paul visited Mr. and Mrs. Hunter Mayberry, of Appomattox, Sunday afternoon.

Mr. and Mrs. Robert Mullins, of Red House, were supper guests of Mr. and Mrs Emory Mullins Sunday night

Mr. and Mrs. Jimmy Marshall and family, of Oakville, were Sunday guest of Mrs. Margaret Marshall.

Mr. and Mrs. Edd Simms and family, of Forrest, were dinner guests Sunday of Mrs. Dan Irby and D. B.

Mr. and Mrs. Shirley Reynolds, of Farmville, visited Mr. and Mrs. R. O. Jones and Hilda Sunday.

Mr and Mrs. Richard Nash visited Mr. and Mrs. Randolph Guill, of Lynchburg, Sunday night.

Mr. and Mrs. DeWitt Harvey visited Mr. and Mrs. E. R. Ferguson Sunday afternoon.

...y. Mrs. J. T. Morris, Mr. and Mrs. Edgar Tuck and Kathy and Mr. and Mrs. S. G. Martin.

Visiting in the home of Mr. and Mrs. S. G. Martin and Mr. and Mrs. Robert Morris, Ronnie and Carolyn were Mrs. J. T. Morris, Mr. and Mrs. Judson Morris, Miss Eumie Martin and Mr. and Mrs. Howlett Drinhard.

Mr. and Mrs. R. E. Mays visited Jim Totty and Otho Martin, Jr. in Lynchburg General Hospital on Sunday.

Liberty Chapel

Nov. 8 — Mr. and Mrs. Marvin Reynolds joined with friends Sunday on a motor trip to Luray Cavans.

Mr. and Mrs. Martin Coleman of Lynchburg, spent the week end in the home of Mr. and Mrs. J. H. Reynolds. They were accompanied home by Mr. and Mrs. Reynolds. Friends are sorry to hear that Mrs. Reynolds is not well. Do hope for her a speedy recovery.

Mrs. Paul Thornhill was called to South Boston on Saturday due to the death of her brother-in-law, Troy Wilkerson Others attending the funeral Sunday were Paul Thornhill, Mr. and Mrs. Bill Sperry, Mr. and Mrs. Charles Morgan, Don Thornhill and Mr. and Mrs. Billy Mills.

BATTERY SPECIAL
6 or 12 Volt Written Guarantee
$12.95 Value
$9.95
WE CARRY THE FAMOUS AUTOLITE BATTERY
THE FINEST BATTERY MONEY CAN BUY.
COMPLETE LINE OF AUTO ACCESSORIES AND EQUIPMENT.
BEASLEY'S TEXACO SERVICENTER
Route 460 Appomattox, Va.

APPOMATTOX OPTICAL CO.
EYES EXAMINED — GLASSES FITTED
DR. W. P. GEISLER
OPTOMETRIST — OPTICIAN
LOCATION — REAR OF SNEED'S PHARMACY, NEXT TO WEST END MARKET
HOURS: THURSDAY AND FRIDAY 9 A.M. 'TIL 5 P.M.
SATURDAY 9 A.M. 'TIL 12 NOON
NO APPOINTMENT NECESSARY

OPENING
WEDNESDAY, NOV 14, 1962
HARVEY'S MARKET
SELF SERVICE WILLIAM R. HARVEY, Owner
PAMPLIN ,VA
WATCH FOR GRAND OPENING
• COMPLETE LINE OF GROCERIES
• FRESH FRUITS & VEGETABLES
• FLYING A GAS & OIL
PROMPT COURTEOUS SERVICE

Leggett's
EVERY-THING to Sparkle Their Little Eyes . . . at Christmas . . .
Toytown Is O-P-E-N!
ANY TOY LISTED BELOW . . .
88¢

HIGH-POWER TELESCOPE PLUS CARRYING CASE
88¢
Discover details of Nature, see "miles" away! Adjustable 3-section sight. Case.

FLIES STRAIGHT UPWARD! SHORT-HOP HELICOPTER
88¢
Giant overhead wings fan air, motor sparks in see-thru window. Operator in bubble.

MOVING PUSSY CAT PLAYS WITH BALL
88¢
He's quick as a wink! Release lever and he's all motion! Hours of fun for all!

WESTERN OUTDOOR RIFLE PLENTY OF ACTION, NOISE!
88¢
Completely safe! Shoots cork, caps. Almost-real sparks! All metal barrel, wood stock. 22".

IN LYNCHBURG DOWNTOWN Main Street — or — PITTMAN PLAZA
• CHARGE
• BUDGET
• LAY-AWAY

SWIGGLY-TAIL, BIG EYES MYSTERY-ACTION FISH
88¢
Brightly-enameled steel; bulging eyes, impish expression—and he moves like lightning!

FIRE TRUCK PLUS HOSE AND LADDER COMPANY
88¢
Nothing to wind — just push along floor. Pull out aerial ladder for second-story jobs.

FIRE CHIEF'S CAR HAS URGENT SIREN
88¢
Open-top with uniformed driver. Enameled bright red; has siren that really screams!

SPEEDY SHUTTLE TRUCK MAKES SHORT HAULS
88¢
Wide, panoramic windshield, room for plenty of "cargo" inside. Bright paint job.

LOW, STREAMLINED CORVAIR SPORTS CAR
88¢
Authentic to the louvered back deck! Panorama-sweep windows. Sleek paint job!

L-O-O-K TO LEGGETT'S FOR M-O-R-E!